In Dreams
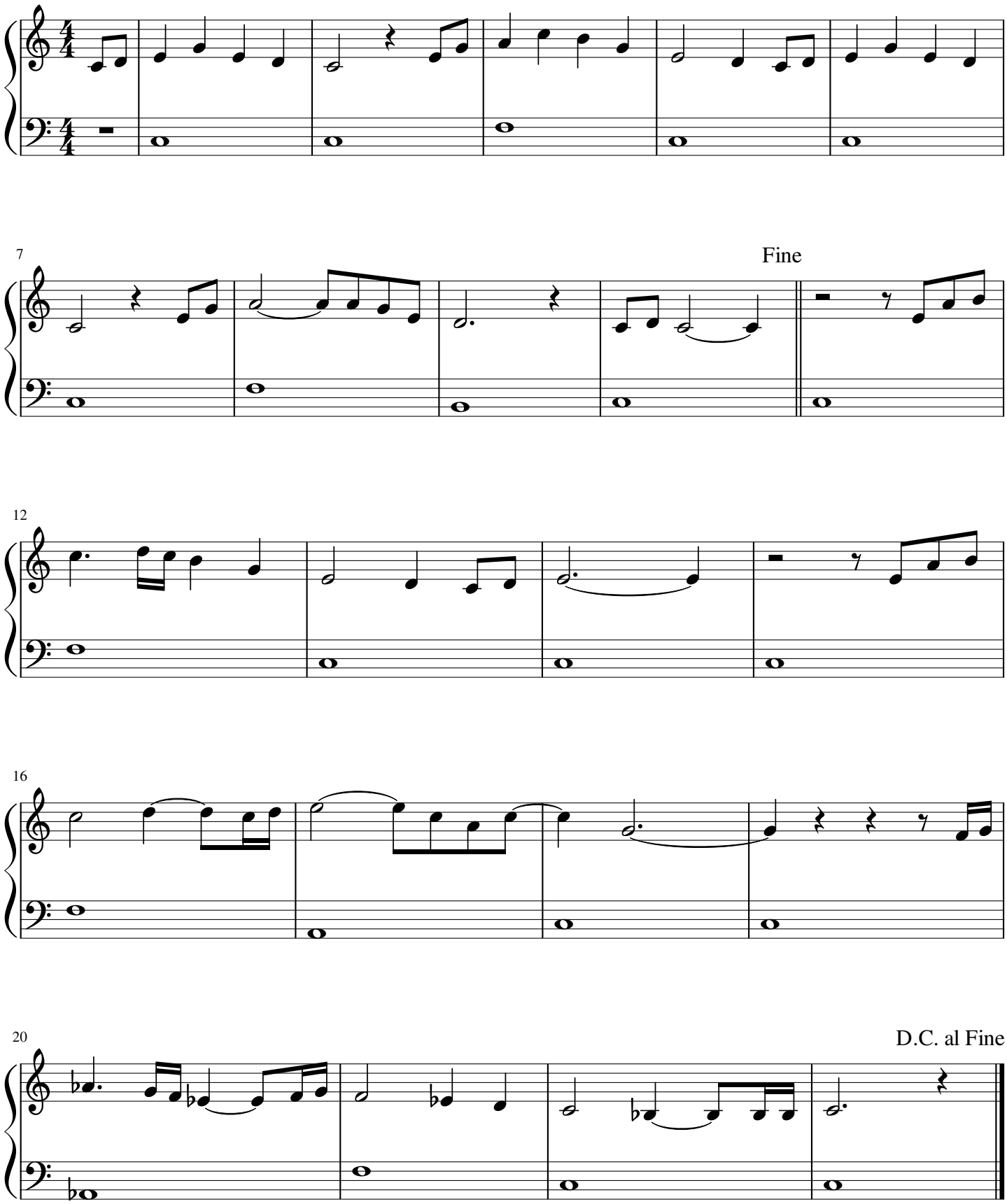
Lord of the Rings