We're All in This Together
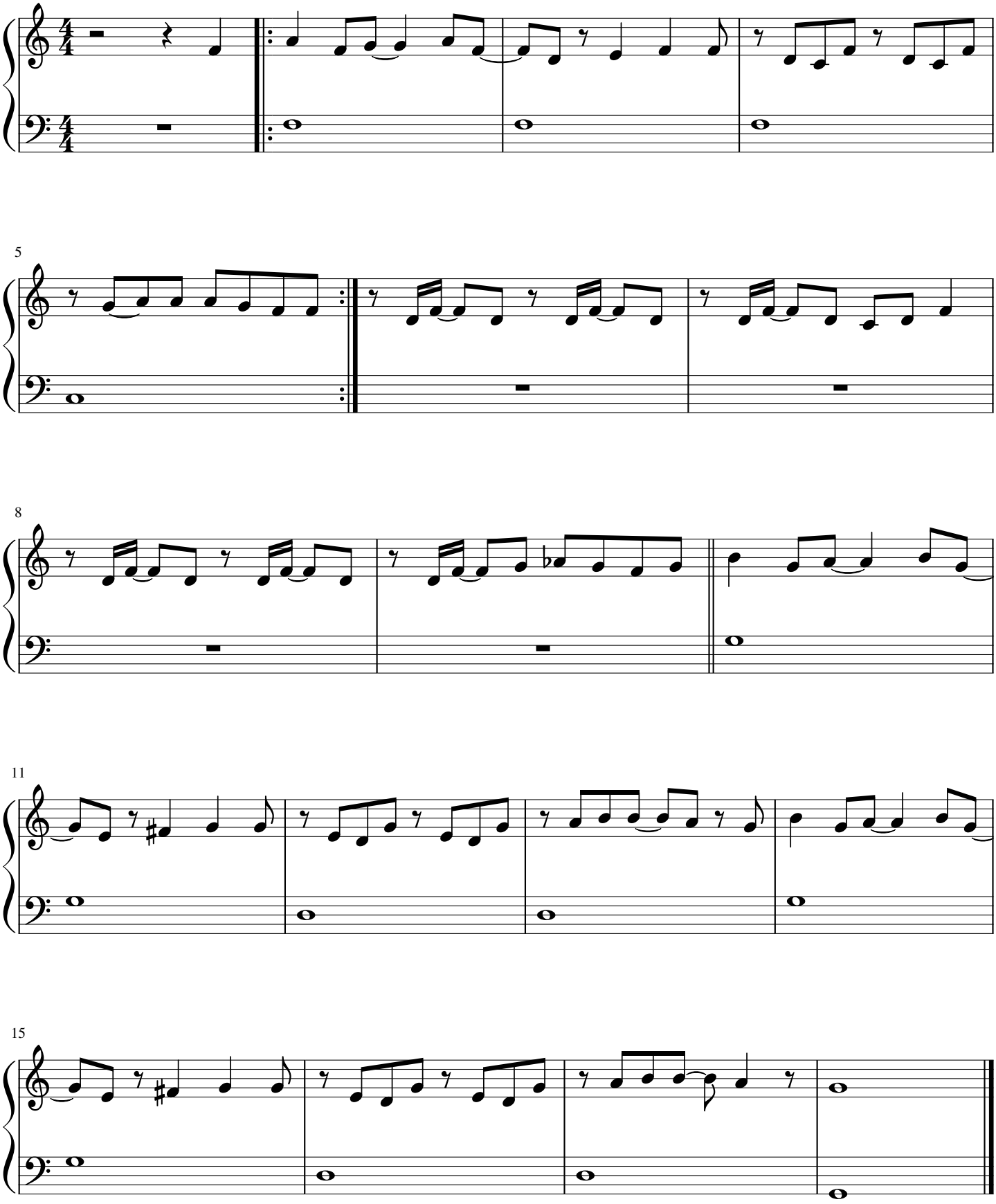
High School Musical